

CLASSIC CAR ASSOCIATES B.V.

RUDY PAS - Managing Director
IN ASSOCIATION WITH "RUTTCHEN GROUP" (Holland)

P.O. Box 2050
4800 CB Breda- Holland
Showrooms: Zorgvlietstraat 1
Tel.: (0)76 - 651.551
Telex: 74282 RGHLD NL
Fax: (0)76 - 653.896



FERRARI 250GT SWB California Spyder, 1962. Immaculate restoration. Red/tan.



OSCA 2000S, 1954. Restoration project, all complete. This car has the only 2.5 litre OSCA 6 cylinder engine.

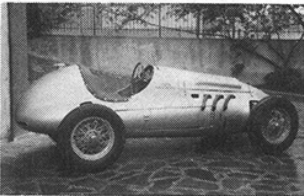

CISITALIA/Abarth F-2, 1949.



CISITALIA 202 Spyder, 1950.



MASERATI A6GCM F-2, 1951.



MASERATI 3500 GTI, 1962.

For any further information, please contact Rudy Pas or Marcel Rokas at one of the above mentioned numbers

Tony Hildebrand & Nicky Paul-Barron
welcome you to London's premier classic
sportscar and historic racing centre.

Straight Six

London Showrooms:
GEMINI HOUSE, HIGH STREET,
EDGWARE, MIDDLESEX HA8 7ET
TEL: 01-951 0188

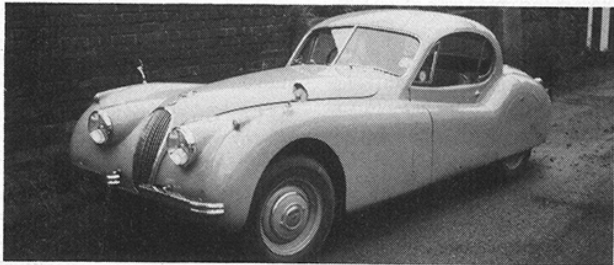

JAGUAR XK 120 Fixed Head. Excellent original example of this rare and beautiful XK.



METRO 6R4. Fully road legal and sorted if required.



MCLAREN MIB 1965. Past winner of HSCC historic GT Championship. Ready for Stiegenburger 1988.

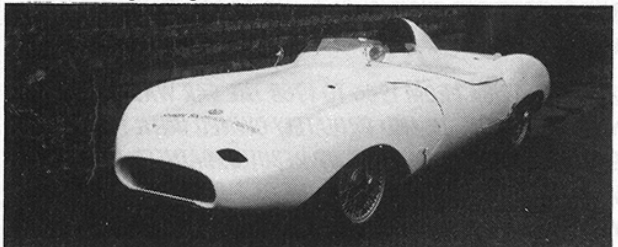

ELVA MK3. Very rare example of this 1958 Climax powered sports racing car.

ALSO IN STOCK

Road Cars:- Jaguar XK 150 Roadster, Left hand drive. Jaguar XK 150 Fixed Head, black with red leather. Jaguar Mk2, 3.8 MOD. Ferrari 308 GT4 Blue, Porsche 911 T 1971, Porsche 944 1984 White with champagne, FSH. Jeep WW2 restored, Rolls Royce Silver Shadow, 1979 37,000 mls. GT40 Replica new, Porsche RSK Spyder Replica, VW based, Jaguar D Type Replica, E type based. **Racing Cars:-** Formula 1:- Surtees TS 20 1978, Shadow DN8 1976, March 721 G 1972, Surtees TS9B 1971, March 701 1970, Lola T55 1963, JBW Climax 1960. Formula 2:- Brabham BT16 1965, Formula 3:- Cooper T72 1963, Plus:- Lola/Chevrolet MI, Ex. Mick Hill Thundersports/Trans-National GT. Mallock Clubmans, 1600 Turbocharged and road legal.

Jaguar Parts Dept. All Models Tel: 01 952 4667 - John Marshal